

FRONT ELEVATION

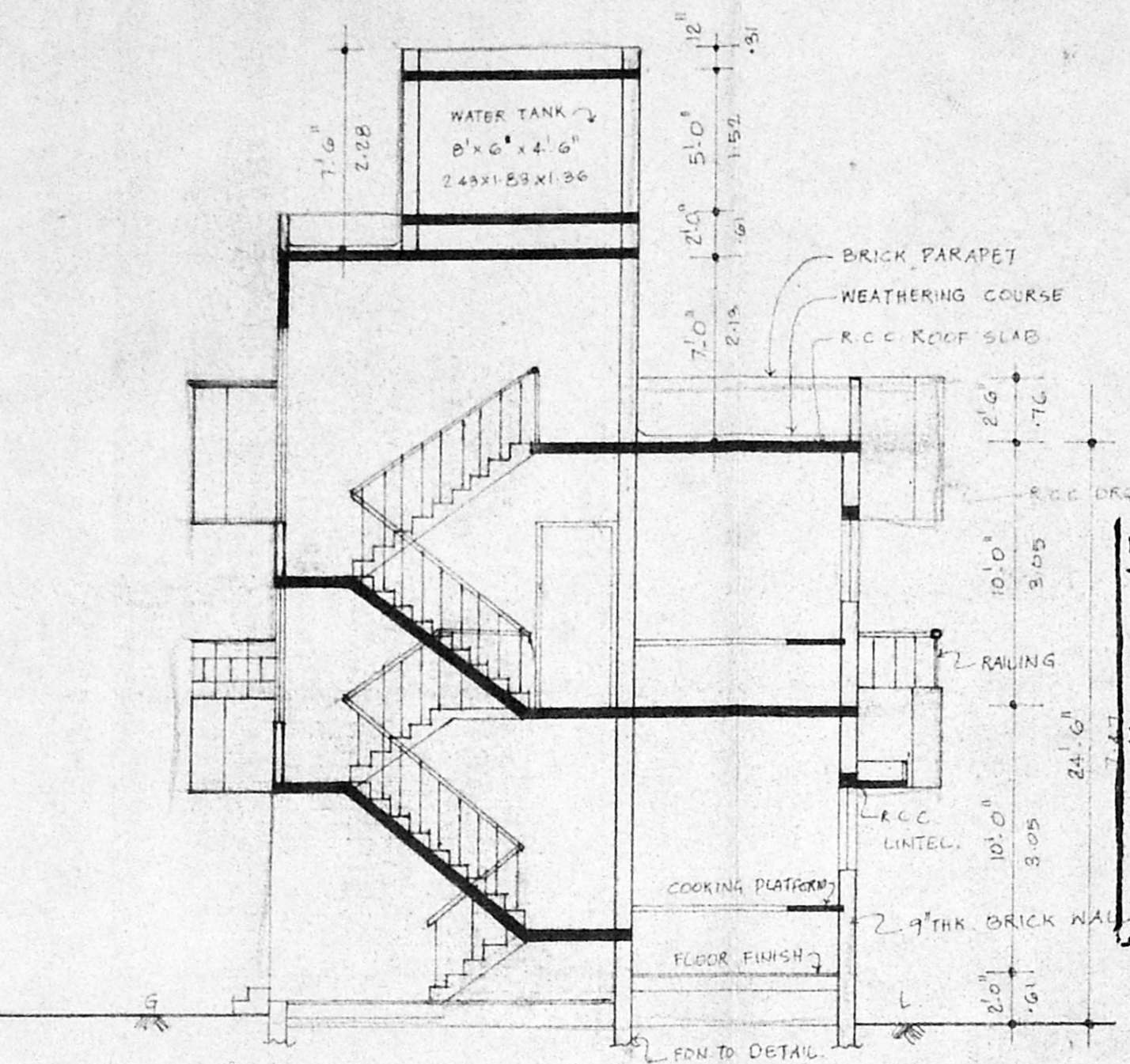

SECTION ON 'X-X'

RAIN WATER CONSERVATION
 Planning Permit No. A19287/1767/95
APPROVED
 SUBJECT TO THE CONDITIONS IN THIS OFFICE LETTER.
 No. A12265/195 Date: 12/2/95
 FOR MEMBER SECRETARY
 MADRAS METROPOLITAN DEVELOPMENT AUTHORITY
 MADRAS - 600 043.

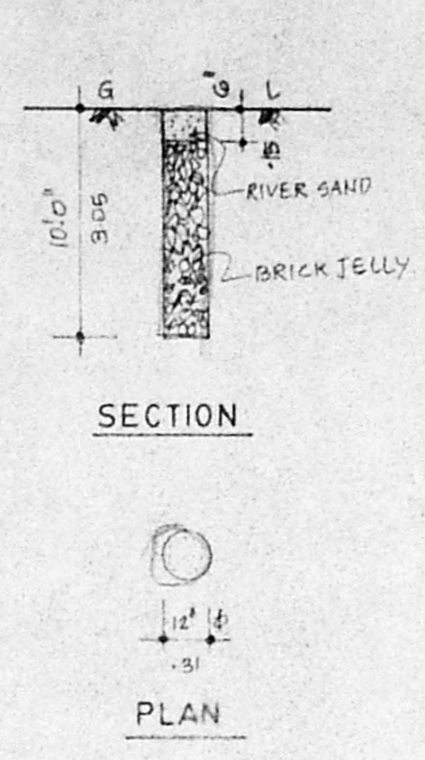

SECTION
 PLAN

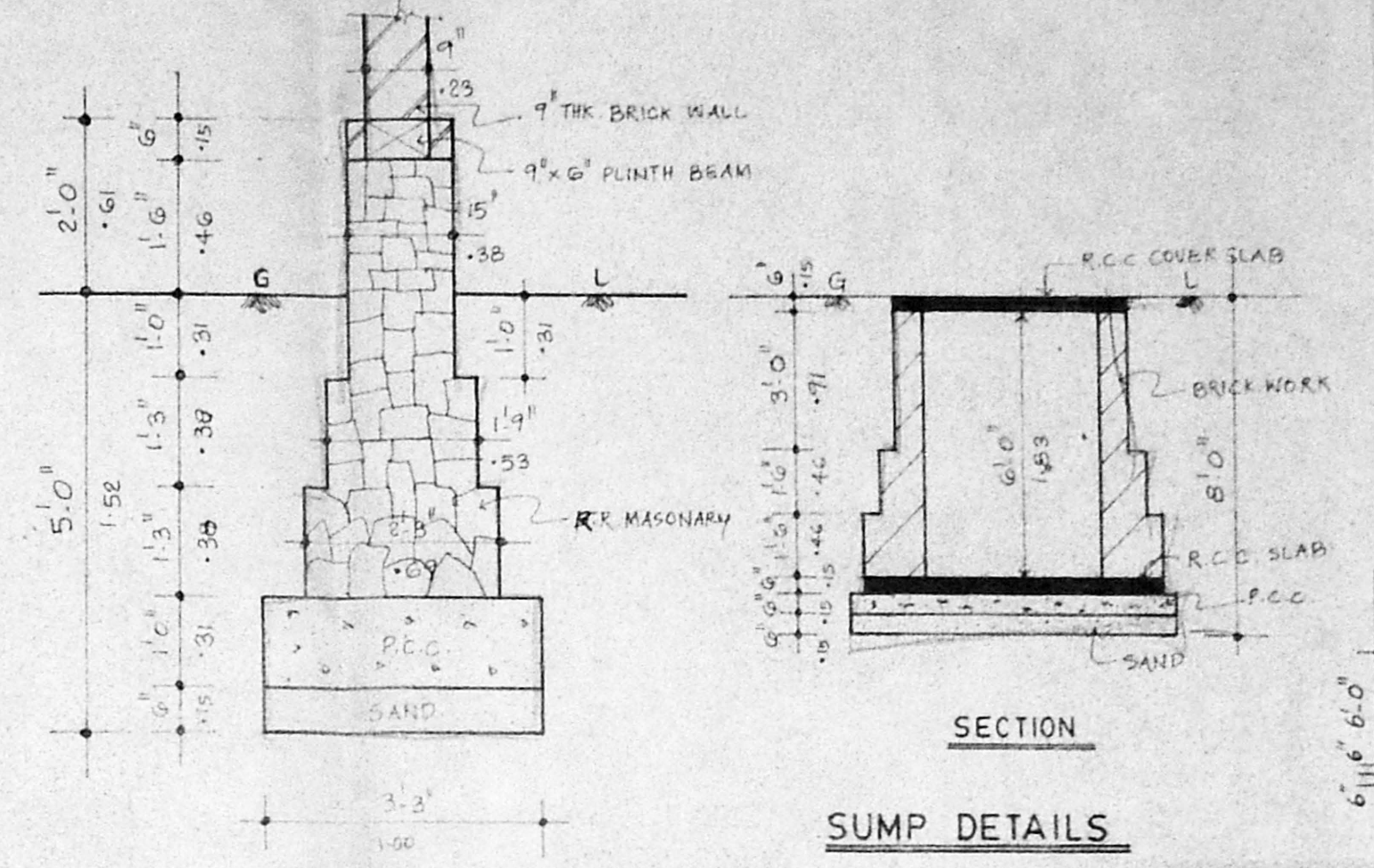

SUMP DETAILS

FOUNDATION DETAILS

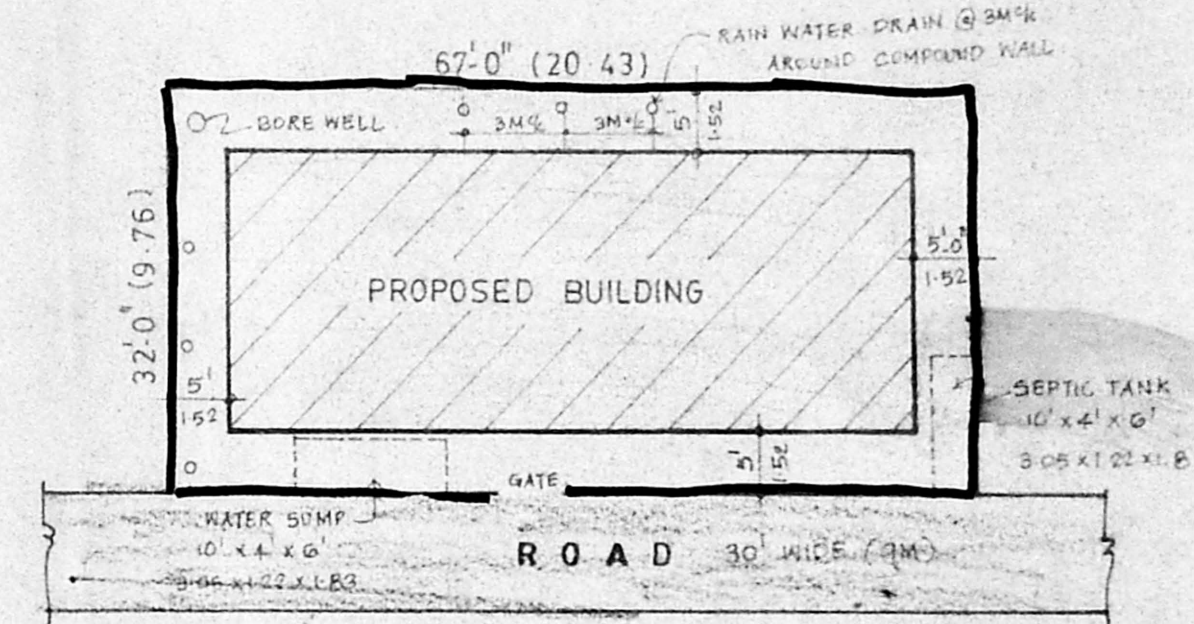

SITE PLAN

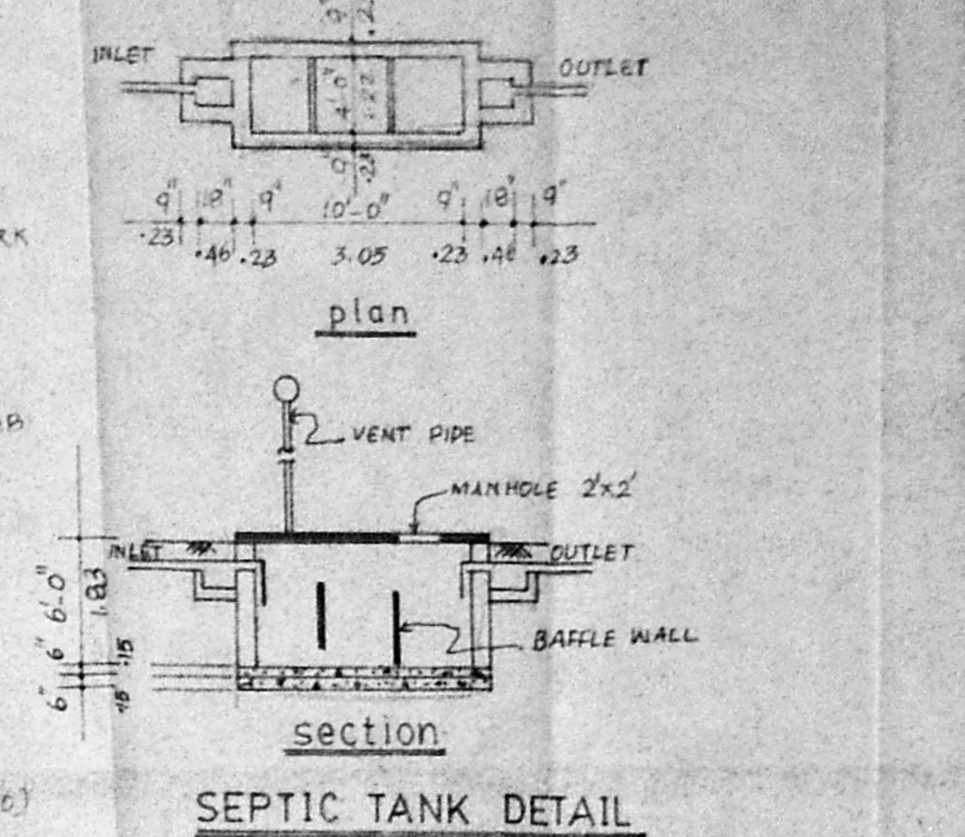

SEPTIC TANK DETAIL

KEY PLAN

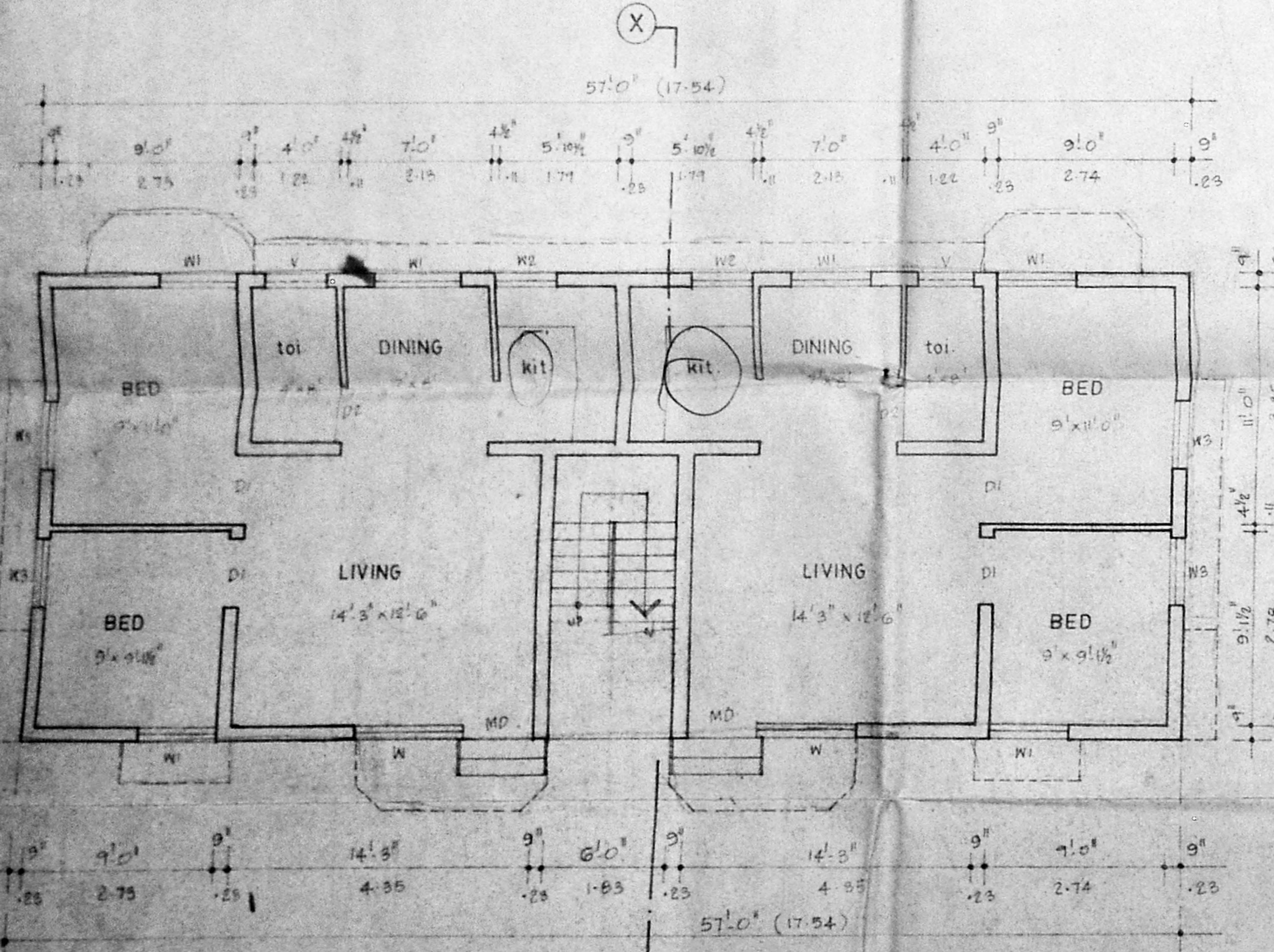

GROUND FLOOR PLAN

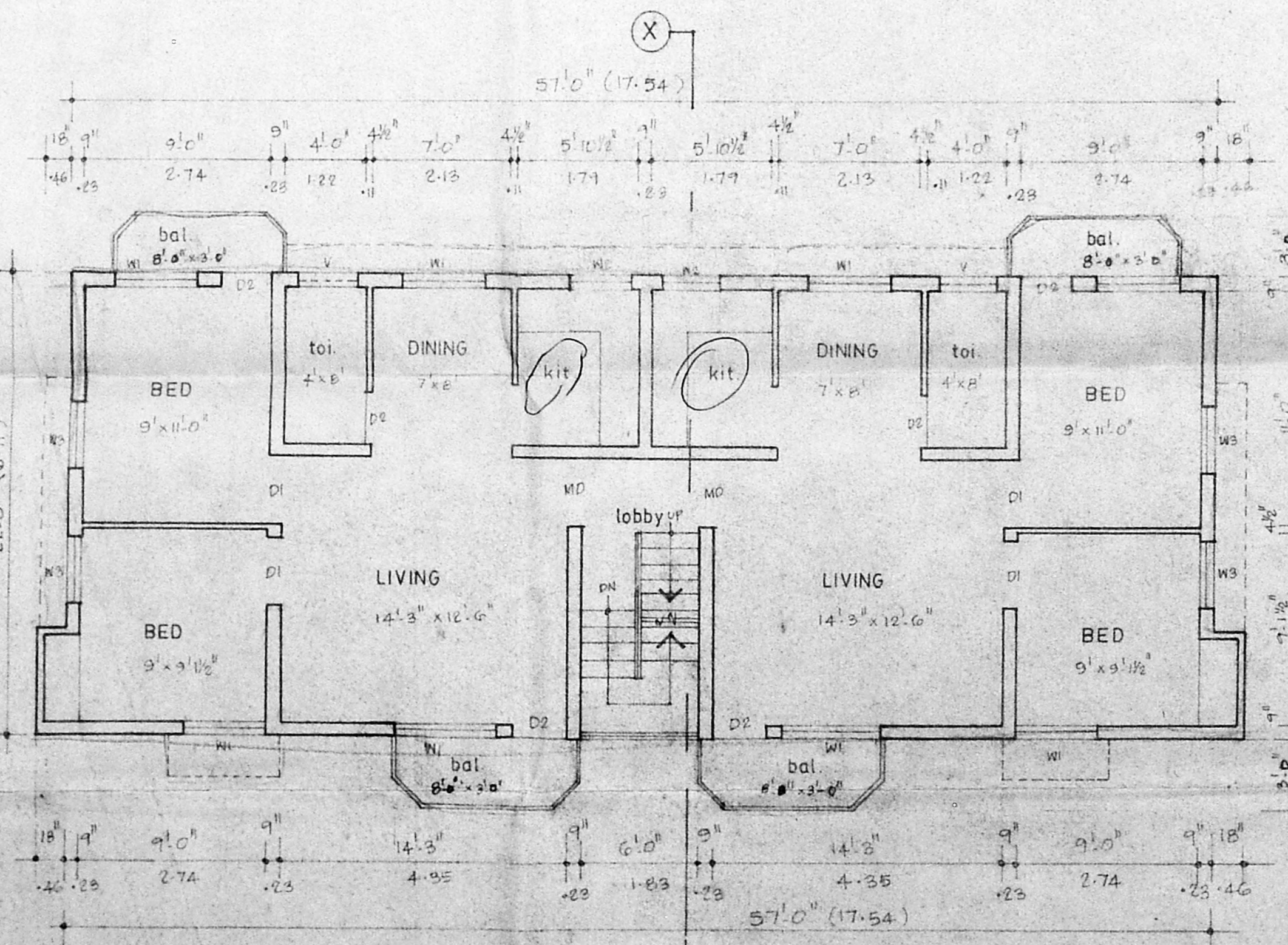

FIRST FLOOR PLAN

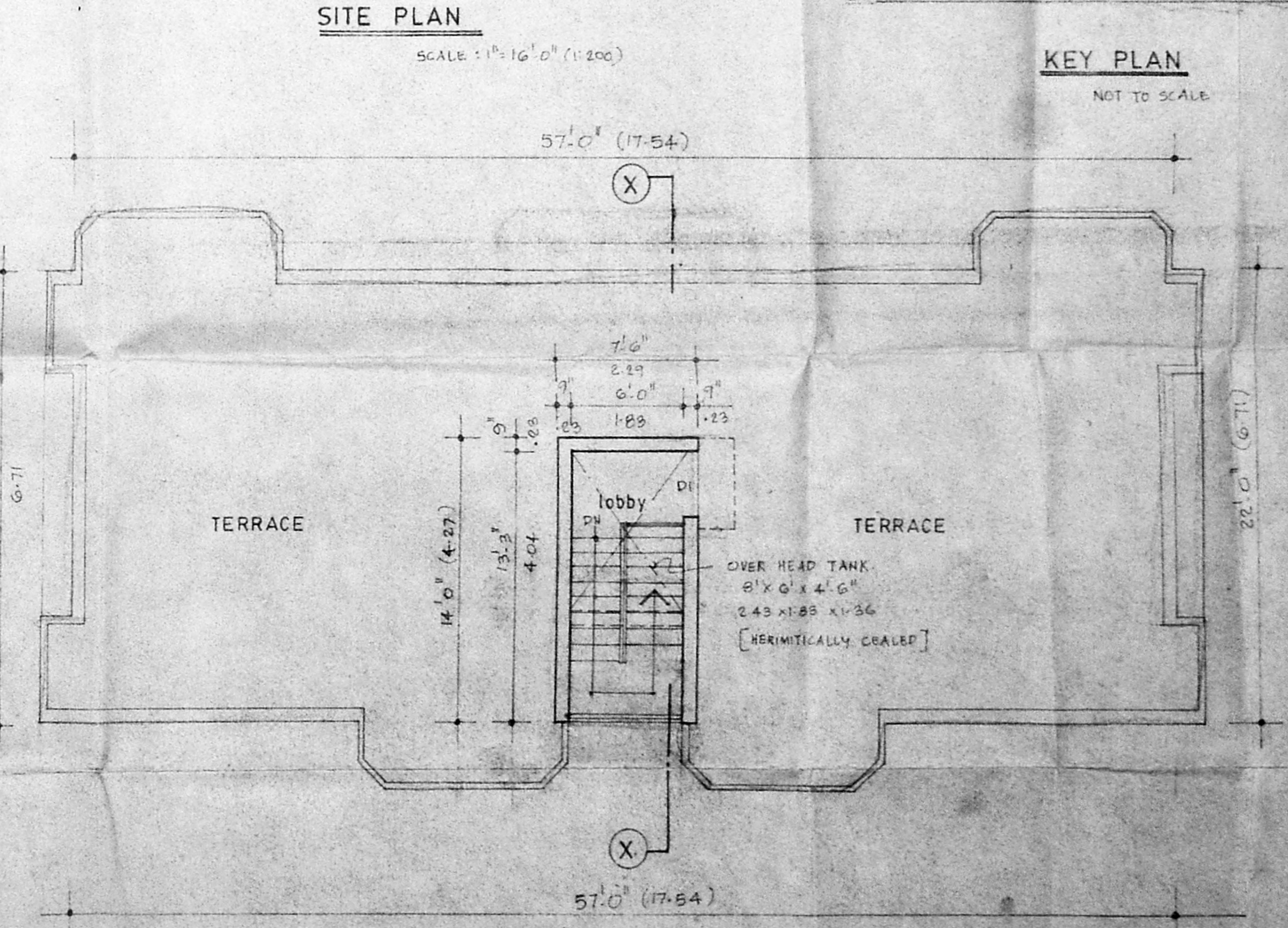

TERRACE FLOOR PLAN

SCHEDULE OF JOINERY

TYPE	DESCRIPTION	SIZE
MD	T W DOOR	3-6 X 7-0
D1	C W DOOR	1-0 X 7-0
D2	DO	3-6 X 7-0
W	T W GLAZED WINDOW	6-0 X 4-6
W1	DO	4-0 X 4-6
W2	DO	3-0 X 3-6
W3	DO	3-0 X 4-6
V	T W GLAZED VENTILATOR	3-0 X 2-0

Revised Plan
 Dt/22/6/95

- SPECIFICATION**
- 1 sand filling in foundation and basement
 - 2 p.c.c 1:4:8 in foundation and flooring
 - 3 mosaic flooring in cm 1:3
 - 4 brick work in cm 1:5 in basement superstructure and parapet etc
 - 5 r.c.c roof slab, beams, lintels etc in 1:2:4
 - 6 all wood works are in country wood
 - 7 plastering in cm 1:4
 - 8 weathering course with brick jelly in cm with two course of flat tiles laid to slope
 - 9 two coats of painting over one coat of primer
 - 10 two coats of colour or white washing

PROPOSED RESIDENTIAL BUILDING AT NO. 14, JAWAD HUSSAIN STREET, ZAMIN PALLAVARAM, MADRAS - 600 043.

AREA STATEMENT

	S.FT	S.M
PLOT EXTENT	2144.00	199.17
PLOT COVERAGE	64.39	
F.S.I.	1.22	
GROUND FLOOR	1254	116.54
FIRST FLOOR	1380	128.25
HEAD ROOM	105	9.76
TOTAL	2739	254.55

COLOUR IN DEX

PROPOSED COLOURED THUS

ROAD COLOURED THUS

BOUNDARY COLOURED THUS

OWNER'S SIGNATURE

SCALE: 1/8" = 1'-0" (1:76) DATE: 10-5-95

LICENSED SURVEYOR

Dr. K. VENUGOPAL, Rtd. A.M.I.E. CORPORATION OF MADRAS
 Civil & Sanitary Engineering Consultant
 Licensed Surveyor, Class-1 No. 329
 Licensed Plumber, Class-1 Metro Water
 Sewerage No. Water Supply No.
 8, Neelakandan Street, Nanganalluram (Laxi Area),
 Backside of Corporation Girls Higher Secondary School
 MADRAS - 600 043